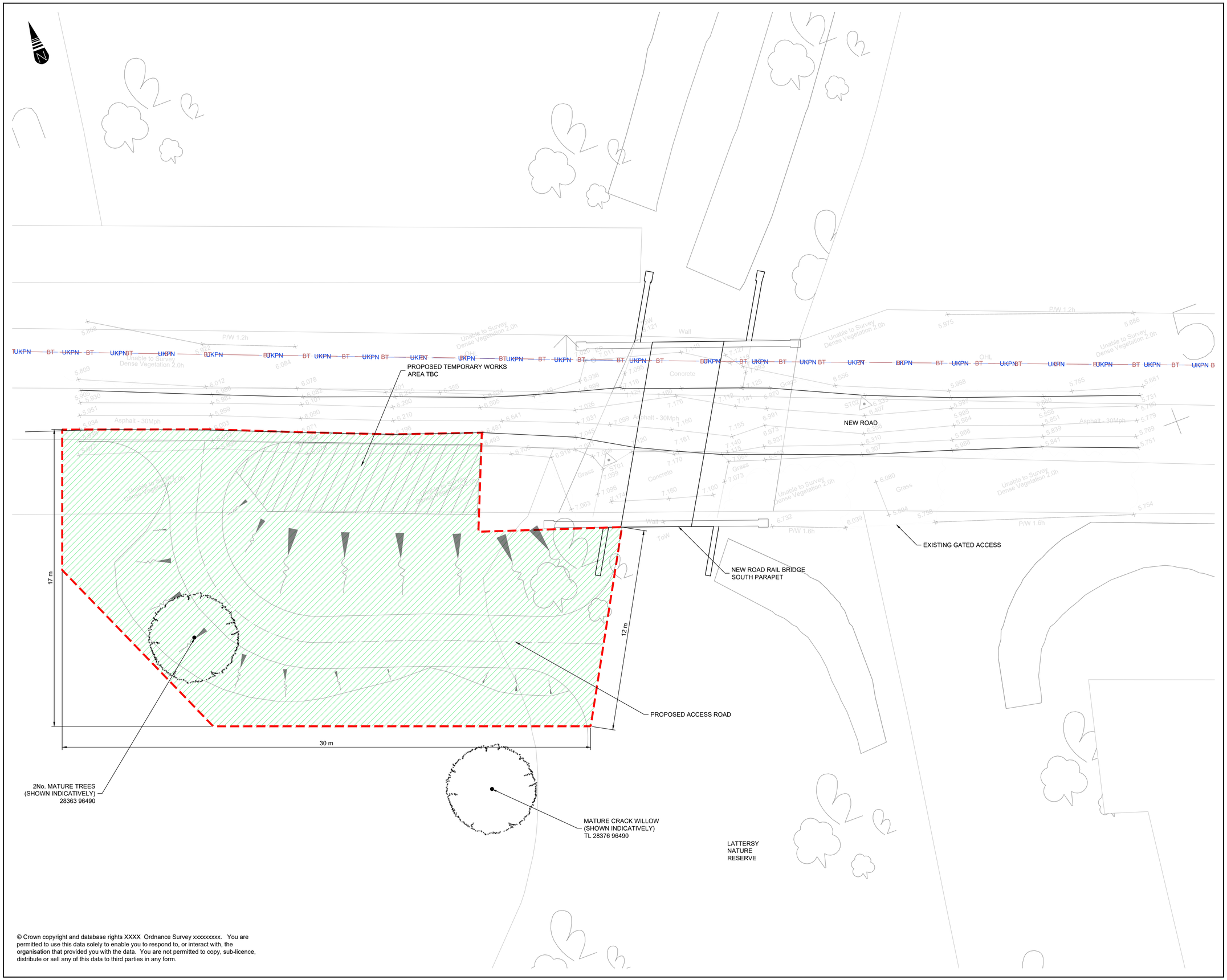

© Crown copyright and database rights XXXX Ordnance Survey xxxxxxxxx. You are permitted to use this data solely to enable you to respond to, or interact with, the organisation that provided you with the data. You are not permitted to copy, sub-licence, distribute or sell any of this data to third parties in any form.

NOTES:

1. ALL DIMENSIONS ARE IN METRES UNLESS STATED OTHERWISE.
2. DO NOT SCALE FROM THIS DRAWING.
3. SITE VERIFY ALL DIMENSIONS PRIOR TO CONSTRUCTION
4. REPORT ALL DISCREPANCIES TO THE DRAWING ORIGINATOR IMMEDIATELY
5. THIS DRAWING IS TO BE READ IN CONJUNCTION WITH ALL RELEVANT DOCUMENTS AND DRAWINGS
6. VEGETATION CLEARANCE TO BE TAKEN DOWN TO MINIMUM HEIGHT OF 300mm ABOVE GROUND LEVEL.
7. ONLY FELLED VEGETATION TO BE REMOVED FROM SITE. ANY EXISTING LOGS AND LOW LYING VEGETATION NOT TO BE REMOVED TO AVOID DISTURBING ANY NESTING ANIMALS.

KEY:

- VEGETATION CLEARANCE EXTENTS APPROXIMATELY 450 m²
- UKPN — UK POWER NETWORKS
- BT — BRITISH TELECOMS

Rev	Date	Description	Drn	Chk'd	App
P01	11/01/22	First Issue line 1 First Issue line 2	JS	**	**

Revisions

Drawing Originator

Cambridgeshire Highways

Working in partnership with Cambridgeshire County Council

Unit 1A, Vantage House
Washingley Road
Huntingdon, PE29 6SR

Tel: +44 (0)1223 785165
Email: Cambridgeshirehighways@milestoneinfra.co.uk

Drawing Status

PRELIMINARY

Project Name

NEW ROAD RAIL BRIDGE

Title

ACCOMMODATION WORKS VEGETATION CLEARANCE

DRAFT

Sheet Size	Scale	Drawn by	Checked by	Approved by
A1	1:100	JS		
		Drawn Date	Checked Date	Approved Date
		11-01-22	00-00-00	00-00-00

Drawing Number	Status	Rev
5020392-MIL-SBR-ZZ-DR-CB-0200	S2	P01

File printed: 11 January 2022 12:08:14 File location: P:\Highways\Cambridgeshire Highways\Projects\5020392 - New Road\900 CAD & BIM\910 Drawings\JS Working Drawings\5020392-MIL-SBR-ZZ-DR-CB-0200 Proposed Site Clearance Latest.dwg Printed by: Sadler, James