

GOOGLE DRIVEN	Y
SURVEYED	N

Closure details:
 Low Cross closed from a point 50m North of the junction with A605 for a distance of 50m

ANY SIGNS THAT ARE PLACED ON THE FOOTPATH MUST BE PLACED LEAVING A MINIMUM OF 1 METER CLEARANCE FOR PASSING PEDESTRIANS

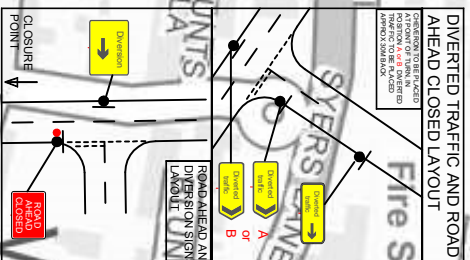

TMO-PL-009rev12 Review due - 1/1/21

TMO Highways

Unit 19c Diss Business Park
 Diss Norfolk IP22 4GT
 Tel: 01379 676482

UK Power Networks

Customer Ref: 120091585
 Agent: Marc Drury

Drawing Details:
 TM Type: Road closure
 Location: 20
 Low Cross
 Whittlessey PER 1HR

Planner: Steve Dungar
 Email: steve.dungar@tmohighways.co.uk

Key

- Sign Diagram
- Advances Location
- Road Closure Location
- Access Only
- Diversion Route
- Sign To Be On A Frame

Drawn/Revised

Drawn by	SD	Revised by	Revision number	00
Date	15/12/20	Date		

Main Diversion
 Stonald Road
 B1040
 A605
 AND
 Vice Versa

Drawing checked Via Email by: RS

PLEASE NOTE:

- All Traffic Management to comply with current chapter 8 and Safety at Street Works and Roadworks (A code of practice).
- All road markings and signage to conform to the Traffic Signs Regulations and General Directions 2002.

This Drawing has been produced for the specific client and project as defined in drawing and customer details and is not intended for any other purpose.